

2. REFER TO PLAT SLIDE 250 PAGE 1 & 219 PAGE
3. FLOOD HAZARD ZONES NOT LOCATED BY THIS SURVEY
4. PROPERTY OWNERS AS SHOWN NOW OR FORMERLY
5. A 40' R/W WAS CALCULATED FOR PUBLIC ROAD AS DEDUCT ANY RIGHT-OF-WAY CLAIMED BY TALBOT COUNTY

THE APPARENT ANGULAR ERROR IN THIS SURVEY FIELD TRAVERSE = 14" PER 1000'
 LINEAR ERROR AS CALCULATED = 0.8"
 RELATIVE ERROR OF CLOSURE = 1/80000
 COMPASS RULE ADJUSTMENT - 6 SECONDS USED FOR MEASUREMENTS
 PLAT CLOSURE = 1/100000+

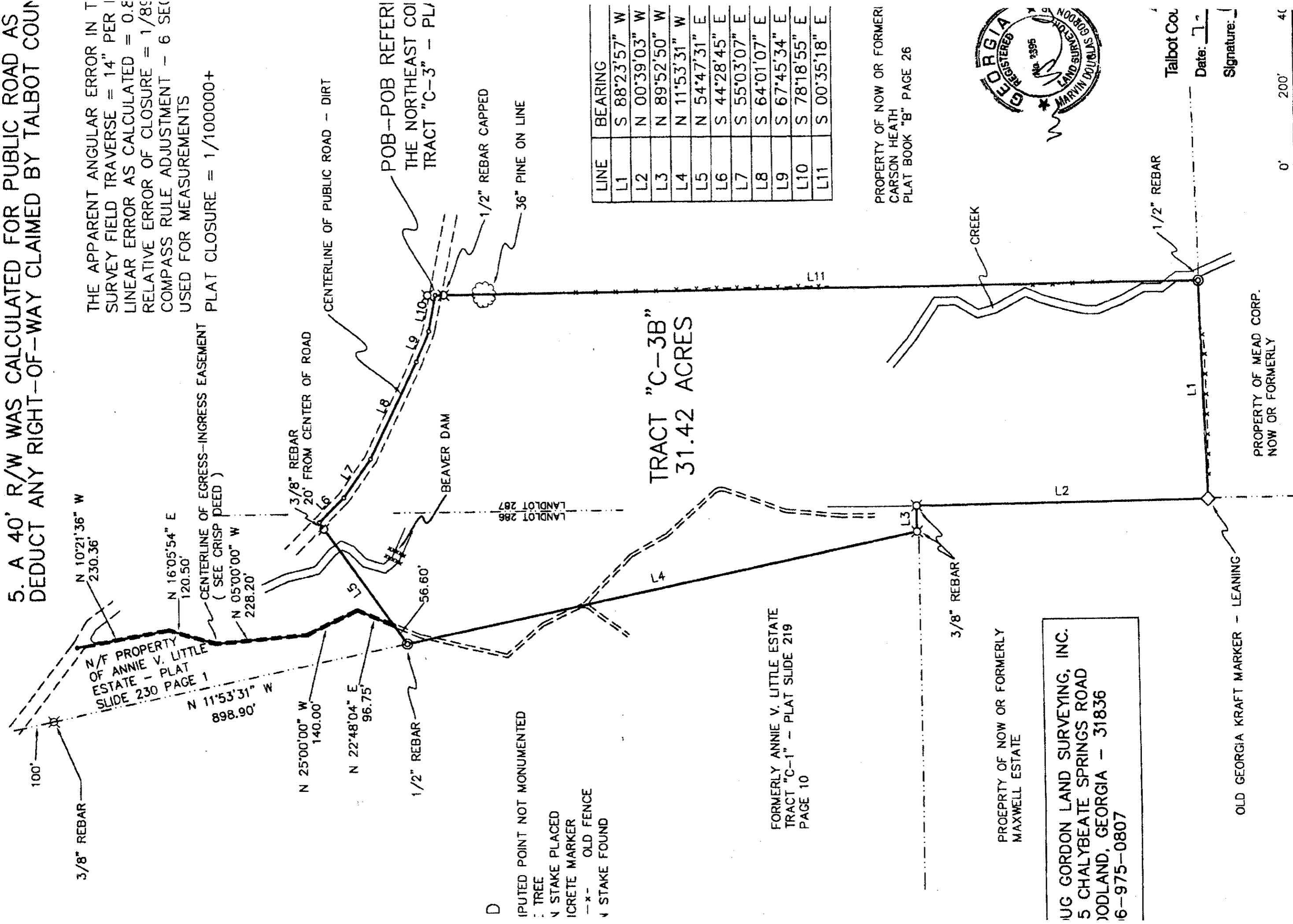

| LINE | BEARING |
|------|---------------|
| L1 | S 88°23'57" W |
| L2 | N 00°39'03" W |
| L3 | N 89°52'50" W |
| L4 | N 11°53'31" W |
| L5 | N 54°47'31" E |
| L6 | S 44°28'45" E |
| L7 | S 55°03'07" E |
| L8 | S 64°01'07" E |
| L9 | S 67°45'34" E |
| L10 | S 78°18'55" E |
| L11 | S 00°35'18" E |

PROPERTY OF NOW OR FORMERLY
 CARSON HEATH
 PLAT BOOK "B" PAGE 26



UG GORDON LAND SURVEYING, INC.
 5 CHALYBEATE SPRINGS ROAD
 DODLAND, GEORGIA - 31836
 6-975-0807

Talbot Co
 Date: 7-1
 Signature: [Signature]



PROPERTY OF MEAD CORP.
 NOW OR FORMERLY

OLD GEORGIA KRAFT MARKER - LEANING

PROPERTY OF NOW OR FORMERLY
 MAXWELL ESTATE

FORMERLY ANNIE V. LITTLE ESTATE
 TRACT "C-1" - PLAT SLIDE 219
 PAGE 10

- D IMPUTED POINT NOT MONUMENTED
- TREE
- ▽ STAKE PLACED
- CONCRETE MARKER
- x- OLD FENCE
- ▽ STAKE FOUND

N/F PROPERTY
 OF ANNIE V. LITTLE
 ESTATE - PLAT
 SLIDE 230 PAGE 1

TRACT "C-3B"
 31.42 ACRES

CENTERLINE OF PUBLIC ROAD - DIRT

POB-POB REFERRED TO
 THE NORTHEAST CORNER
 TRACT "C-3" - PLAT

BEAVER DAM

CREEK

N 10°21'36" W
 230.36'

N 16°05'54" E
 120.50'

N 05°00'00" W
 228.20'

3/8" REBAR
 20' FROM CENTER OF ROAD

N 25°00'00" W
 140.00'

N 22°48'04" E
 96.75'

56.60'

LANDLOT 286
 LANDLOT 287

3/8" REBAR

1/2" REBAR

L1

100'

3/8" REBAR

N 11°53'31" W
 898.90'

1/2" REBAR

D